

FW  
G37/a



THE  
GEOLOGICAL  
SOCIETY  
OF AMERICA®

# GEOLOGY

ISSN 0091-7613

JUNE 2014 • VOL. 42 NO. 6 • P. 465-560

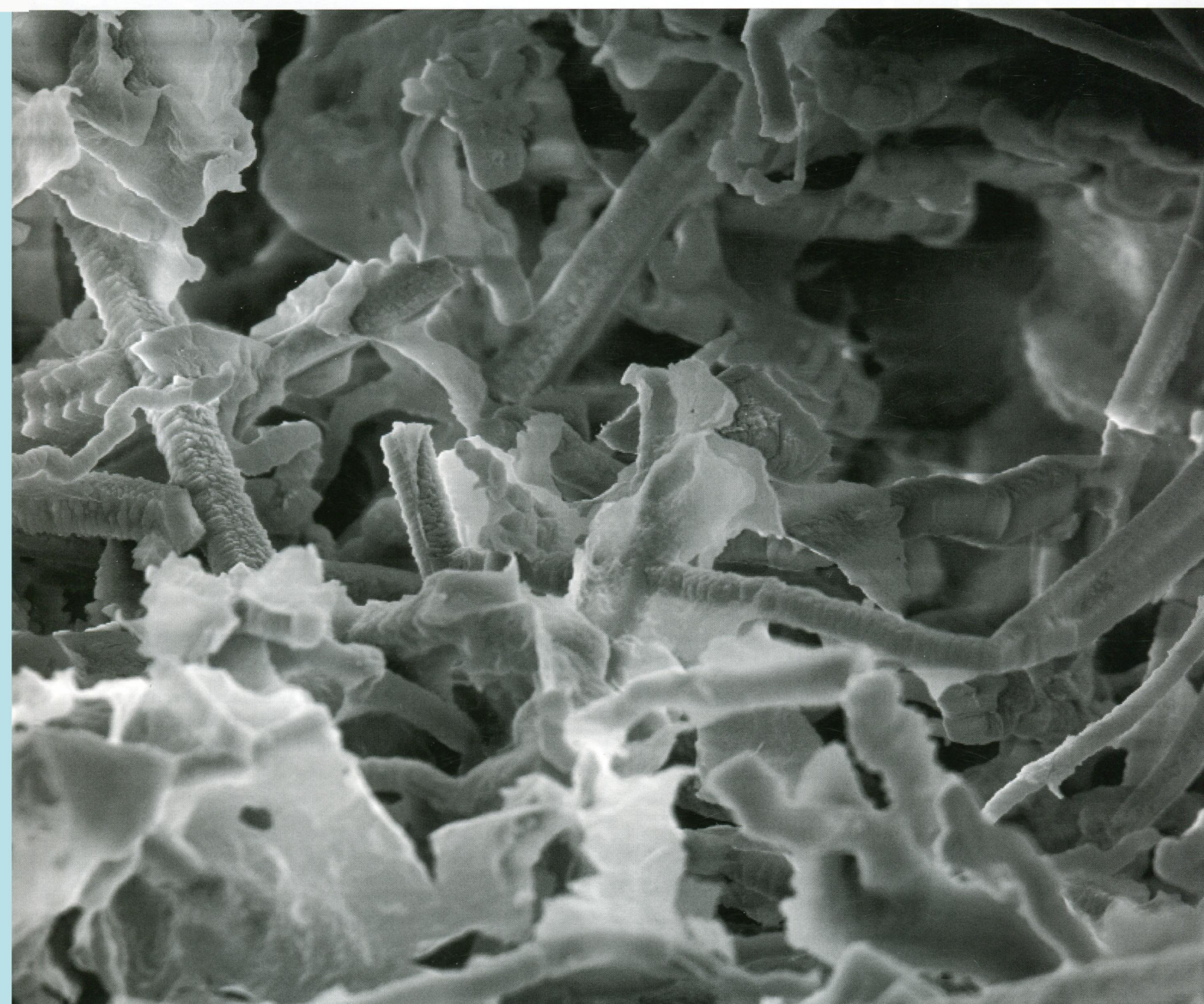

## INSIDE:

- ▶ Polygony in the Desert, p. 479
- ▶ The Shadow of Mordor Haunts Middle Earth, p. 503
- ▶ Night of the Living Dead, p. 531
- ▶ A Misplaced Suture Causes Collateral Damage, p. 539

JUNE 2014 • VOL. 42 NO. 6

# GEOLOGY

JUNE 2014 | VOLUME 42 | NUMBER 6

- 467 Timing of the Brunhes-Matuyama magnetic polarity reversal in Chinese loess using  $^{10}\text{Be}$**   
Weijian Zhou, J. Warren Beck, Xianghui Kong, Zhisheng An, Xiaoke Qiang, Zhenkun Wu, Feng Xian, and Hong Ao
- 471 Enigmatic tubular features in impact glass**  
H.M. Sapers, G.R. Osinski, N.R. Banerjee, and L.J. Preston
- 475 Magmatic activity and plate motion during the latent stage of Midcontinent Rift development**  
Nicholas L. Swanson-Hysell, Seth D. Burgess, Adam C. Maloof, and Samuel A. Bowring
- 479 Polygonal faults in chalk: Insights from extensive exposures of the Khoman Formation, Western Desert, Egypt**  
Barbara J. Tewksbury, John P. Hogan, Simon A. Kattenhorn, Charlotte J. Mehrtens, and Elhamy A. Tarabees
- 483 Volcanoes of the passive margin: The youngest magmatic event in eastern North America**  
Sarah E. Mazza, Esteban Gazel, Elizabeth A. Johnson, Michael J. Kunk, Ryan McAleer, James A. Spotila, Michael Bizimis, and Drew S. Coleman
- 487 Thick sediments beneath Greenland's ablation zone and their potential role in future ice sheet dynamics**  
Fabian Walter, Julien Chaput, and Martin P. Lüthi
- 491 Reducing time-scale uncertainty for the Devonian by integrating astrochronology and Bayesian statistics**  
David De Vleeschouwer and Andrew C. Parnell
- 495 Magmatic salt melt and vapor: Extreme fluids forming porphyry gold deposits in shallow subvolcanic settings**  
Peter Koděra, Christoph A. Heinrich, Markus Wälle, and Jaroslav Lexa
- 499 A record of sustained prehistoric and historic land use from the Cahokia region, Illinois, USA**  
Samuel E. Munoz, Sissel Schroeder, David A. Fike, and John W. Williams
- 503 Earth's middle age**  
Peter A. Cawood and Chris J. Hawkesworth
- 507 Aspect-dependent variations in regolith creep revealed by meteoric  $^{10}\text{Be}$**   
Nicole West, Eric Kirby, Paul Bierman, and Brian A. Clarke
- 511 How collision triggers backarc extension: Insight into Mediterranean style of extension from 3-D numerical models**  
Valentina Magni, Claudio Faccenna, Jeroen van Hunen, and Francesca Funicello
- 515 Preserved flora and organics in impact melt breccias**  
P.H. Schultz, R. Scott Harris, S.J. Clemett, K.L. Thomas-Keptra, and M. Zárate
- 519 Expanded glaciers during a dry and cold Last Glacial Maximum in equatorial East Africa**  
Meredith A. Kelly, James M. Russell, Margaret B. Baber, Jennifer A. Howley, Shannon E. Loomis, Susan Zimmerman, Bob Nakileza, and Joshua Lukaye
- 523 Experimental evidence for fluvial bedrock incision by suspended and bedload sediment**  
Joel S. Scheingross, Fanny Brun, Daniel Y. Lo, Khadijah Omerdin, and Michael P. Lamb
- 527 The contribution of mountains to global denudation**  
Isaac J. Larsen, David R. Montgomery, and Harvey M. Greenberg
- 531 Living fossils in the Indo-Pacific warm pool: A refuge for thermophilic dinoflagellates during glaciations**  
Kenneth N. Mertens, Yoshihito Takano, Martin J. Head, and Kazumi Matsuoka
- 535 Amphibole fabric formation during diffusion creep and the rheology of shear zones**  
A.J. Getsinger and G. Hirth
- 539 A newly identified Gondwanan terrane in the northern Appalachian Mountains: Implications for the Taconic orogeny and closure of the Iapetus Ocean**  
F.A. Macdonald, J. Ryan-Davis, R.A. Coish, J.L. Crowley, and P. Karabinos
- 543 High-precision dating of the Kalkarindji large igneous province, Australia, and synchrony with the Early-Middle Cambrian (Stage 4-5) extinction**  
F. Jourdan, K. Hodges, B. Sell, U. Schaltegger, M.T.D. Wingate, L.Z. Evins, U. Söderlund, P.W. Haines, D. Phillips, and T. Blenkinsop
- 547 Middle Cenozoic uplift and concomitant drying in the central Rocky Mountains and adjacent Great Plains**  
Majie Fan, Paul Heller, Sarah D. Allen, and Brian G. Hough
- 551 Chemical weathering under the Greenland Ice Sheet**  
Joseph A. Graly, Neil F. Humphrey, Claire M. Landowski, and Joel T. Harper
- 555 A record of the Jurassic massive plate shift from the Garedu Formation of central Iran**  
Massimo Mattei, Giovanni Muttoni, and Francesca Cifelli
- 559 RESEARCH FOCUS: Are outcrop studies the key to understanding the origins of polygonal fault systems?**  
Joe Cartwright